

1005 4TH ST
<https://cardinalcityrealty.com>

Sioux City, IA,
51101

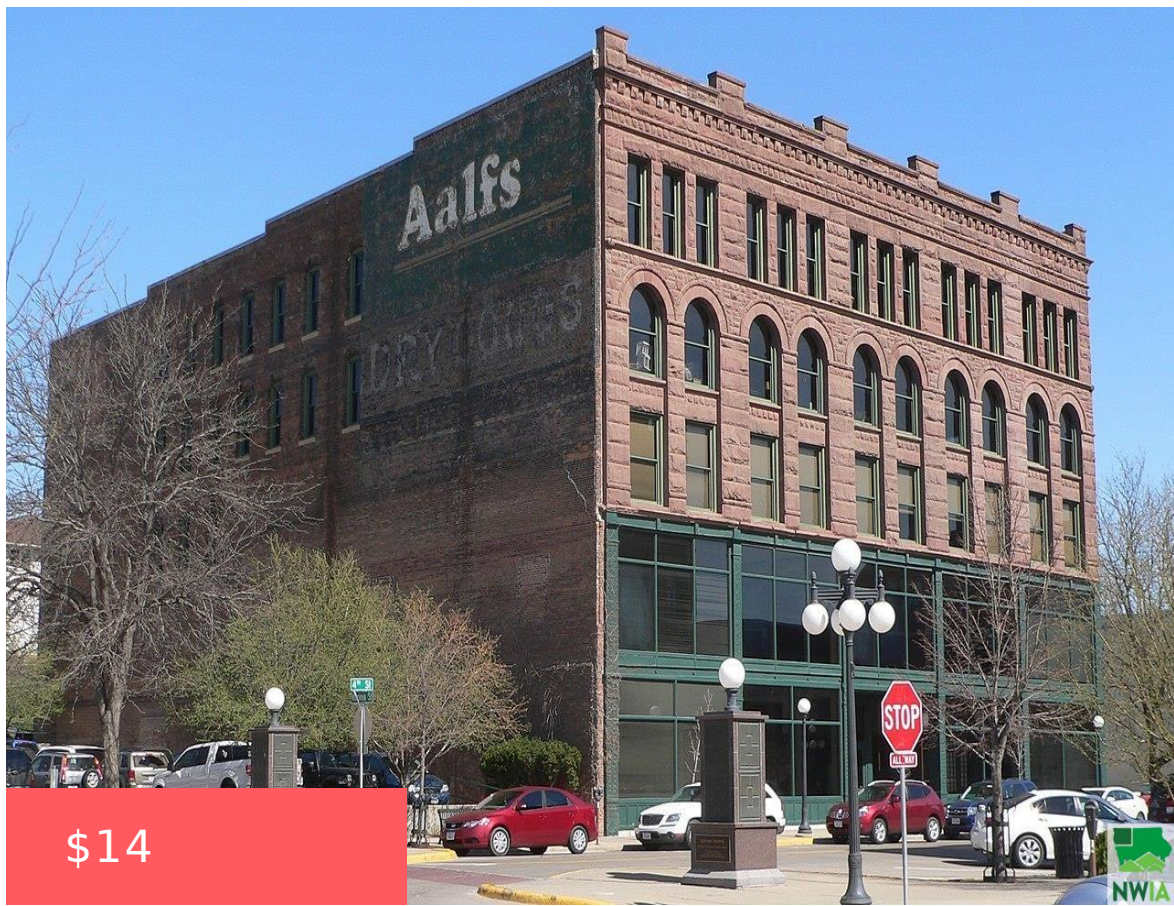

MIDDLE SIOUX CITY W 25 FT LOTS 1-2-3 & LOTS 9-12 INCL BLK 33 plus other parcels with their own legal descriptions

- Commercial
- Active

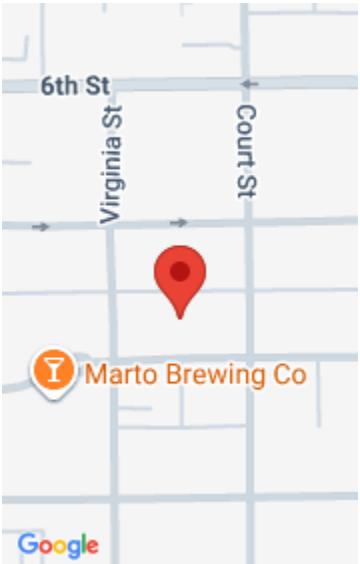

Basics

Category: Commercial

Lot size: 8850 sq ft

Status: Active

Year built: 1890

Agent

Agent First Name: Jose

Agent Email: j_garcia@kw.com

Agent Last Name: Garcia

Agent Phone Number: 712-259-9495

Building Details

Basement: Yes

