

1026 15TH ST CIR NE

<https://cardinalcityrealty.com>

Sioux Center, IA,
51250

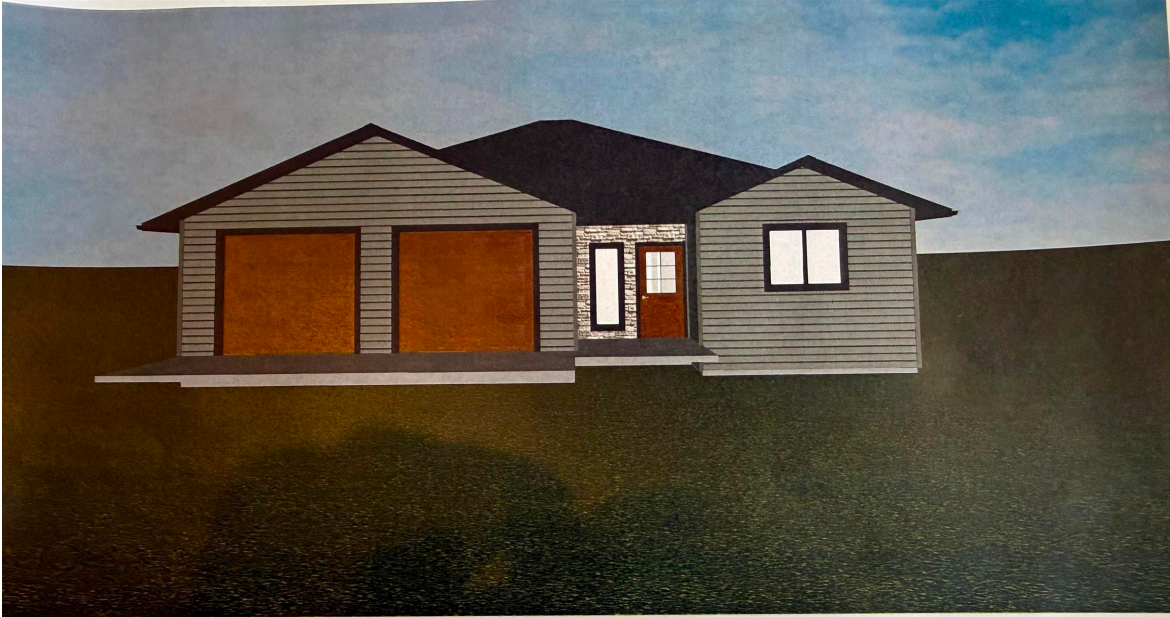

Sample

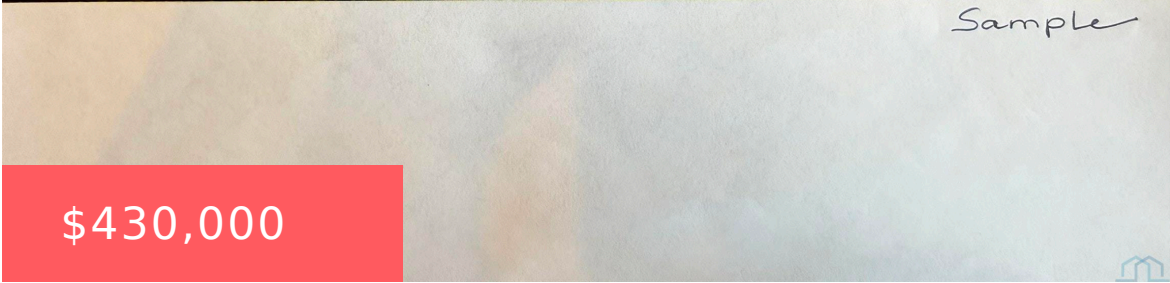

\$430,000



L7 COUNTRY CIEW HEIGHTS NORTH SECOND ADD

- 4 beds
- 3 baths
- Ranch
- Residential
- Active
- 1410 sq ft



Basics

Category: Residential
Status: Active
Bathrooms: 3 baths
Area: 1410 sq ft

Type: Ranch
Bedrooms: 4 beds
Floor level: 1410
Year built: 2026



Agent

Agent First Name: Jacqueline

Agent Last Name: Maassen

Agent Email: jackim@visionresc.com

Agent Phone Number: 712-395-1334

Building Details

Basement: Poured

Exterior material: LP

Roof: Shingle

Parking: Attached

