

11427 LOCUST AVE

<https://cardinalcityrealty.com>

Hornick, IA, 51026

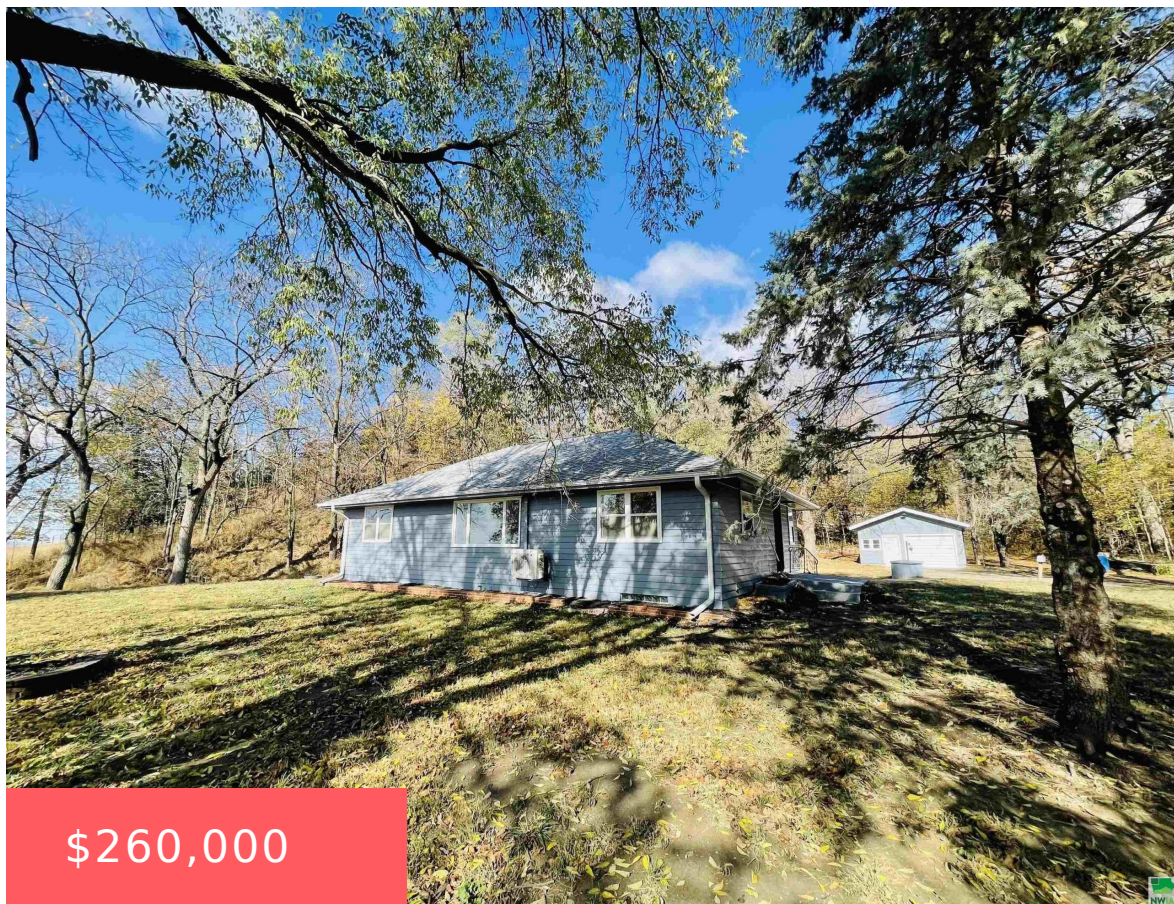

12-85-45 PT SE NE 3/4/22 Split from -001 to -002 & -003 TOM KING LATERAL HAITZ DD 1.65 AC @ NO VALUE

- 3 beds
- 1.75 bath
- Ranch
- Residential
- Active
- 1392 sq ft

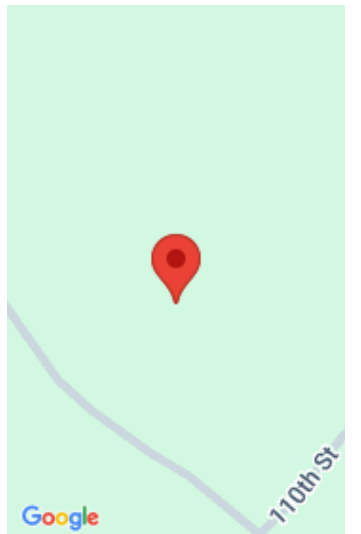

Basics

Category: Residential

Status: Active

Bathrooms: 1.75 bath

Area: 1392 sq ft

Type: Ranch

Bedrooms: 3 beds

Floor level: 1392

Year built: 1965

Agent

Agent First Name: Alex

Agent Email: aleximming@kw.com

Agent Last Name: Imming

Agent Phone Number: 712-301-2556

Building Details

Basement: Full, Unfinished

Roof: Shingle

Exterior material: Vinyl

Parking: Detached

Amenities & Features

Amenities: Built-ins, Eat-in Kitchen, Exterior Lighting, Foyer, Luxury Vinyl / LVT, New Bath, New Kitchen, Porch, Smoke Detector

