

117 PARKVIEW DR

<https://cardinalcityrealty.com>

South Sioux City,
NE, 68776

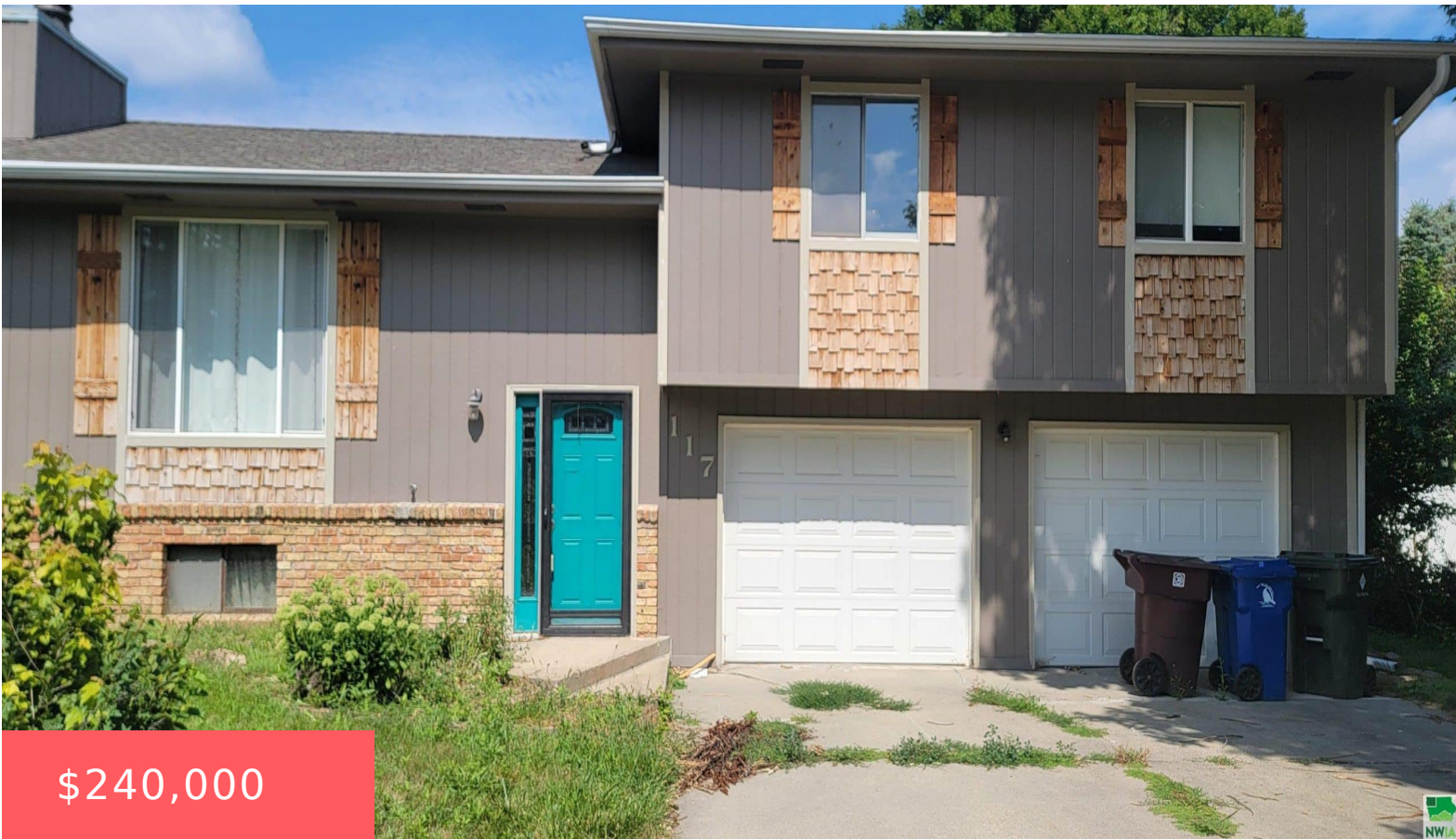

Lot 42, southridge estates 2nd filing

- 3 beds
- 2.5 baths
- Multi-Level 3
- Residential
- Pending
- 1504 sq ft

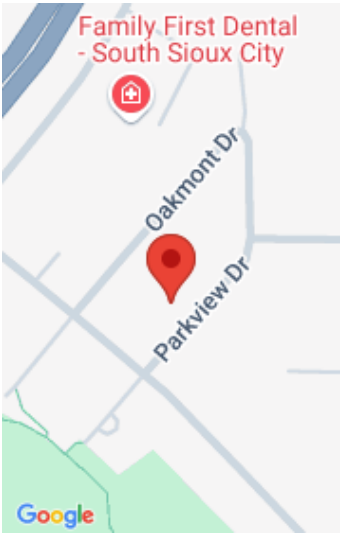

Basics

Category: Residential

Status: Pending

Bathrooms: 2.5 baths

Area: 1504 sq ft

Type: Multi-Level 3

Bedrooms: 3 beds

Floor level: 1152

Year built: 1976

Agent

Agent First Name: Ron

Agent Email: rons@kw.com

Agent Last Name: Stowers

Agent Phone Number: 712-251-1007

Building Details

Basement: Partially finished

Roof: Shingle

Exterior material: Vinyl

Parking: Tuck-Under

Amenities & Features

Amenities: Covered Deck - Wood

