

1508 35TH ST

<https://cardinalcityrealty.com>

Sioux City, IA,
51104

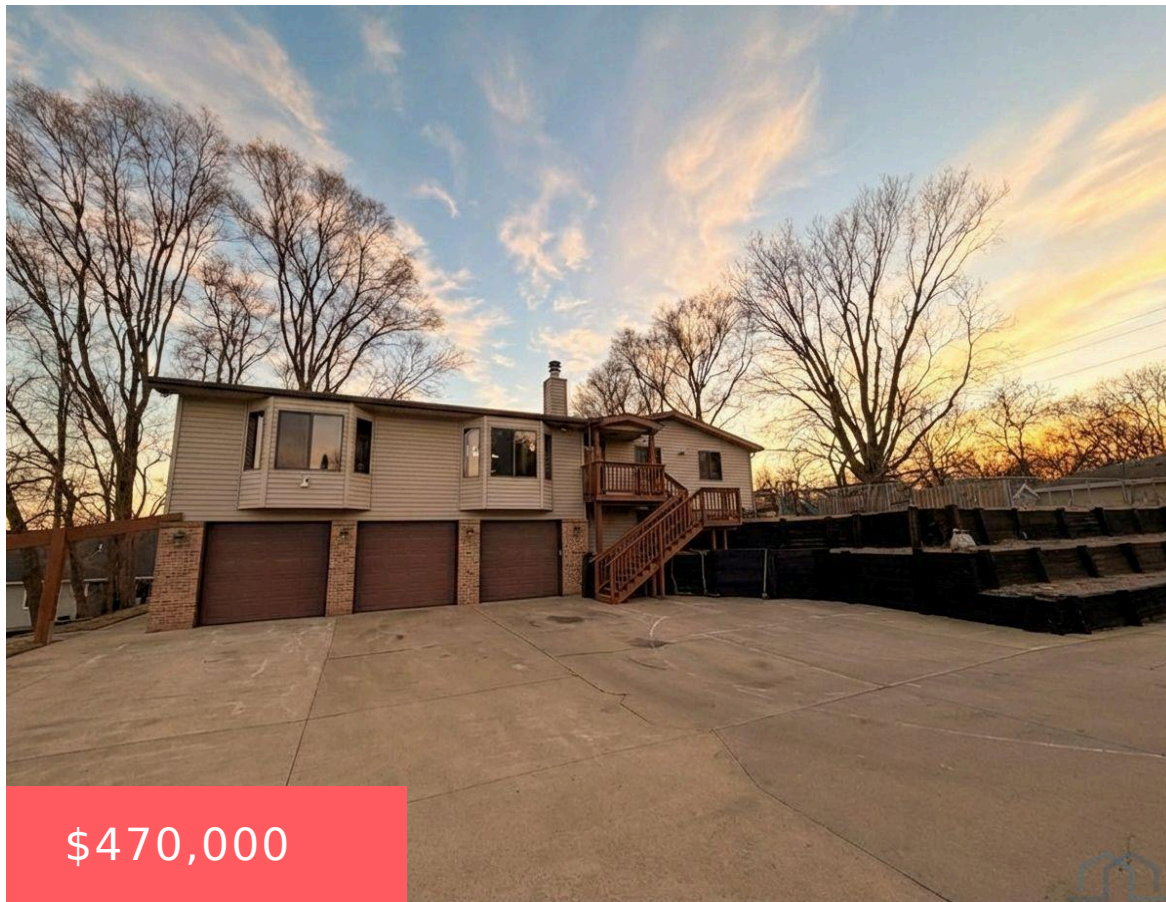

\$470,000



SC/SC COMM 89-47 PT OF W 1/4 OF SW NW OF 15-89-47 DESCRIBED AS BEG AT NW COR OF LOT 30 KRUMMAN'S GARDEN ADDITION THNC W 327.5 FT, THNC S 133 FT, THNC E PARALLEL TO S LINE OF 35TH ST TO W LINE OF LOT 30, THNC N 133 FT TO POB

- 5 beds
- 4 baths
- Raised Ranch
- Residential
- Active
- 3202 sq ft



Basics

Category: Residential

Status: Active

Bathrooms: 4 baths

Area: 3202 sq ft

Type: Raised Ranch

Bedrooms: 5 beds

Floor level: 2244

Year built: 1976



Agent

Agent First Name: Mallori

Agent Email: mhoffert@c21prolink.com

Agent Last Name: Hoffert

Agent Phone Number: 712-251-4359

Building Details

Basement: Finished

Roof: Shingle

Exterior material: Vinyl

Parking: Attached

Amenities & Features

Amenities: Brick Accent, Computer Area, Deck, Eat-in Kitchen, Engineered Wood Flooring, Fireplace, Foyer, French Doors, Garage Door Opener, Kitchen Island, Luxury Vinyl / LVT, Main Floor Laundry, Master Bath, Master WI Closet, New Bath, New Kitchen, Oversized Garage, Patio - Stone/Paver, Security System, Skylight, Smoke Detector, Storage Shed, Vaulted/Tray Ceilings

