

1533 12TH ST SE

<https://cardinalcityrealty.com>

LeMars, IA, 51031

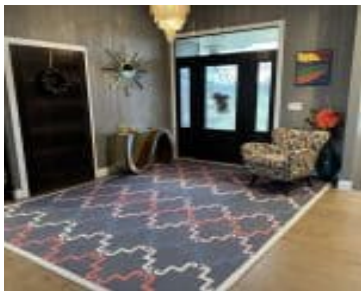

LOT 5 Bradley Add. Le Mars

- 6 beds
- 5 baths
- Ranch
- Residential
- Active
- 4517 sq ft

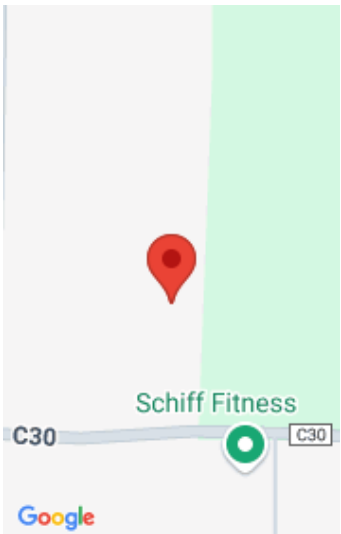

Basics

Category: Residential

Status: Active

Bathrooms: 5 baths

Area: 4517 sq ft

Type: Ranch

Bedrooms: 6 beds

Floor level: 2742

Year built: 2014

Agent

Agent First Name: Jody

Agent Last Name: Adler

Agent Email: jodyadler@exitrealtymidwest.com

Agent Phone Number: 712-540-3744

Building Details

Basement: Block

Exterior material: Vinyl

Roof: Shingle

Parking: Attached

Amenities & Features

Amenities: Built-ins, Eat-in Kitchen, Engineered Wood Flooring, Fireplace, Garage Door Opener, Granite/Quartz, Hardwood Floors, Heated Floor, Kitchen Island, Main Floor Laundry, Master Bath, Master WI Closet, Outdoor Fire Area, Oversized Garage, Patio, Patio - Stone/Paver, Pool-In Ground, Smoke Detector, Walk-in Pantry, Wet Bar

