

# 1569 BENTON AVE

<https://cardinalcityrealty.com>

Sioux City, IA,  
51106

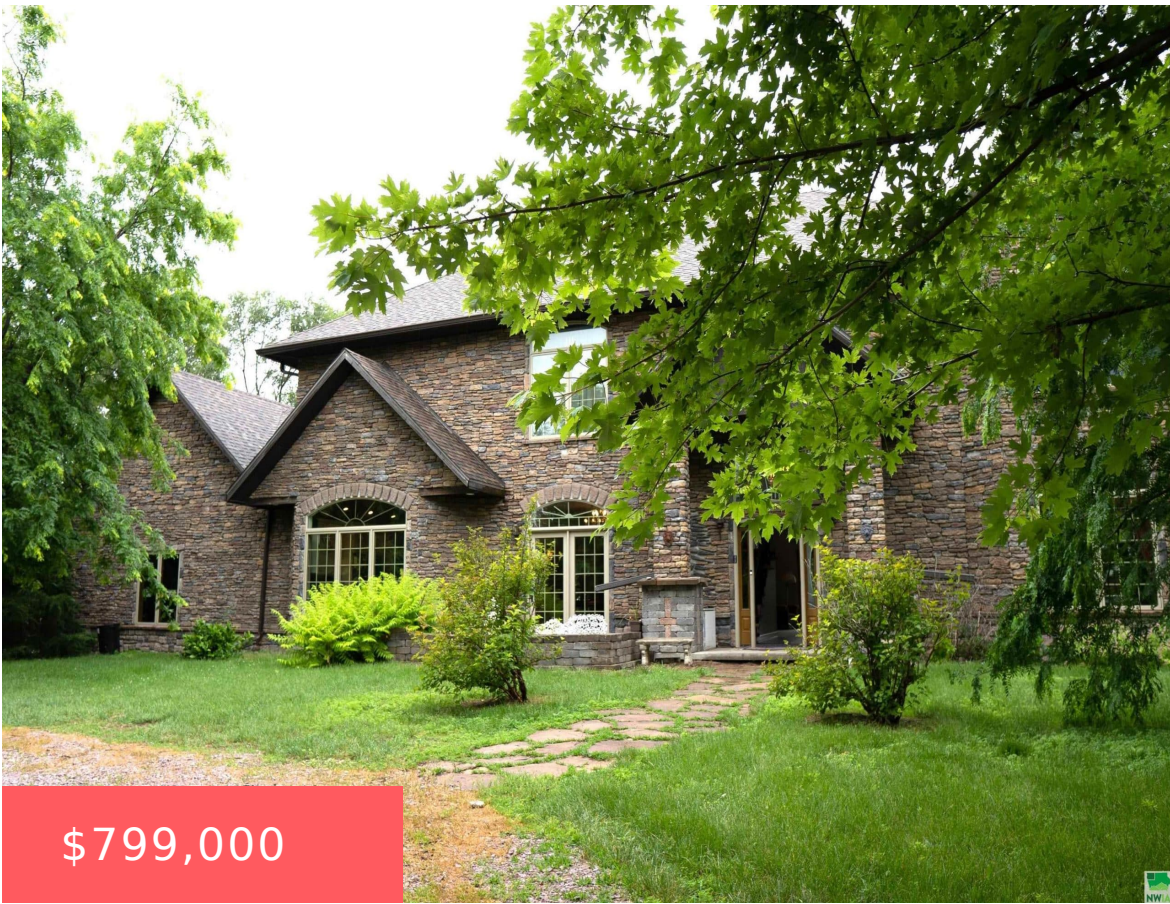

\$799,000



CONCORD TOWNSHIP CRULL ADDITION LOT 1 31-89-46 (Verify with Abstract)

- 4 beds
- 4.5 baths
- 2 Story
- Residential
- Active
- 4874 sq ft

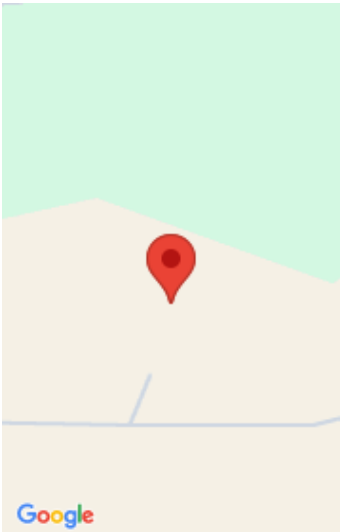

---

## Basics

**Category:** Residential

**Status:** Active

**Bathrooms:** 4.5 baths

**Area:** 4874 sq ft

**Type:** 2 Story

**Bedrooms:** 4 beds

**Floor level:** 3222

**Year built:** 2012

---

## Agent

**Agent First Name:** Michael

**Agent Last Name:** Stokes

**Agent Email:** mikestokesrealtor@gmail.com

**Agent Phone Number:** 712-441-6583

---

## Building Details

**Basement:** Poured

**Exterior material:** Stone

**Roof:** Shingle

**Parking:** Attached

---

## Amenities & Features

**Amenities:** Brick Accent, Built-ins, Deck, Fireplace, Garage Door Opener, Kitchen Island, Loft, Main Floor Laundry, Master Bath, Master WI Closet, Patio, Smoke Detector, Storage Shed, Vaulted/Tray Ceilings, Walk-in Pantry, Workshop

