

201 N MAIN ST
https://cardinalcityrealty.com

No. Sioux City, SD,
57049

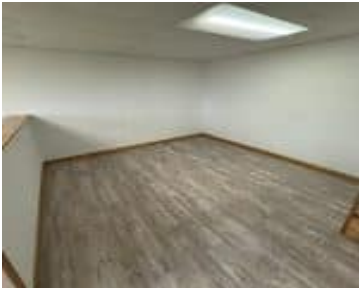

LOT F BLK 5 RPLT LOTS 9 THRU 23 AIRPORT ADD N SIOUX CITY

- 2 beds
- 1 bath
- Split
- Residential
- Active
- 1788 sq ft



Basics

Category: Residential
Status: Active
Bathrooms: 1 bath
Area: 1788 sq ft

Type: Split
Bedrooms: 2 beds
Floor level: 924
Year built: 1981

Agent

Agent First Name: Jesse
Agent Email: jesse@riverstonerealestate.com
Agent Last Name: Derrick
Agent Phone Number: 712-899-6813

Building Details

Basement: Partially finished
Roof: Metal
Exterior material: Vinyl
Parking: None

Amenities & Features

Amenities: Luxury Vinyl / LVT

