

# 2103 REDWING AVE

<https://cardinalcityrealty.com>

Sibley, IA, 51249

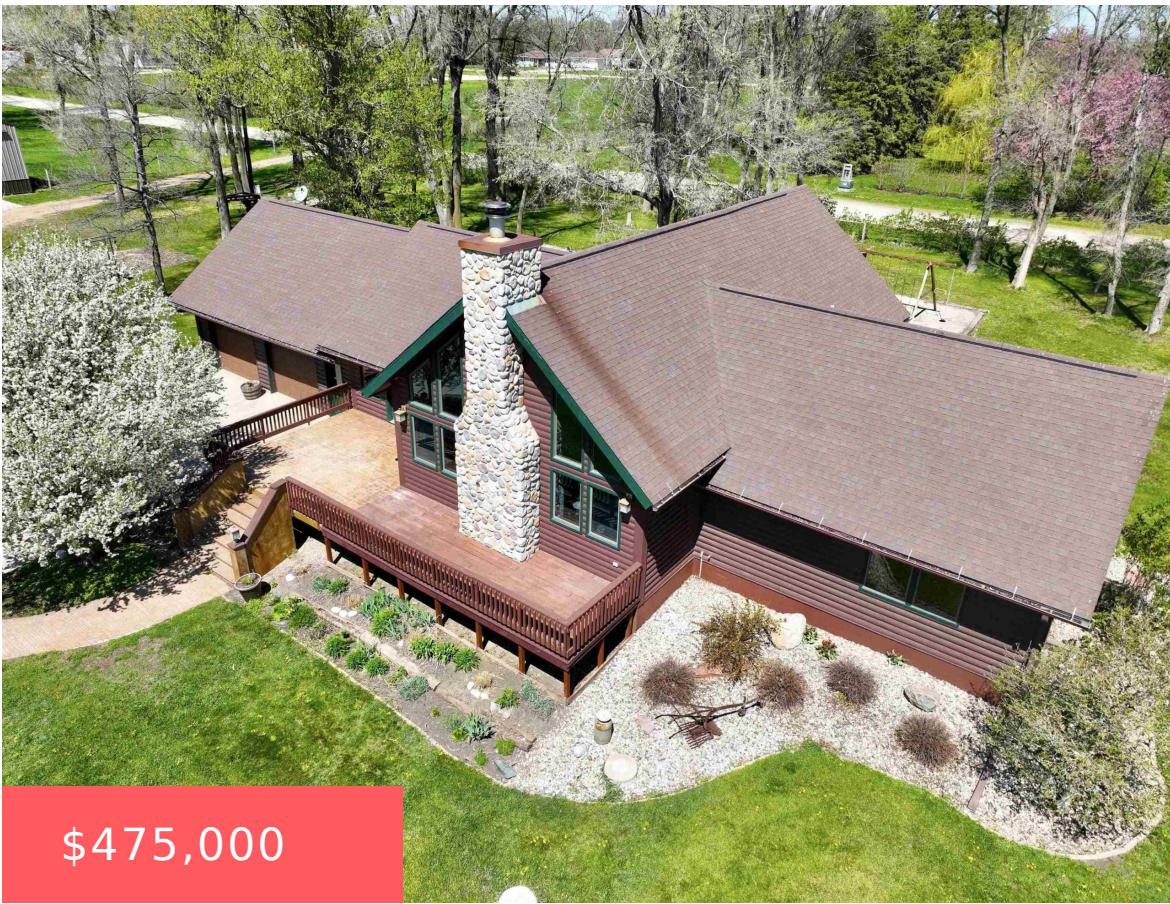

Brief: 6.17 AC TR NE1/4 NE1/4 - to be verified by abstract and legal counsel

- 5 beds
- 3 baths
- 1 1/2 Story
- Residential
- Active
- 3888 sq ft

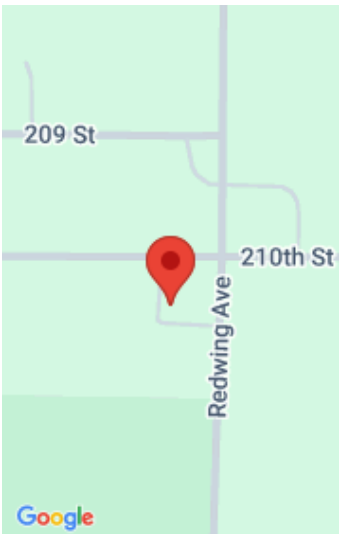

---

## Basics

**Category:** Residential

**Status:** Active

**Bathrooms:** 3 baths

**Area:** 3888 sq ft

**Type:** 1 1/2 Story

**Bedrooms:** 5 beds

**Floor level:** 2333

**Year built:** 1988

---

## Agent

**Agent First Name:** Angie

**Agent Last Name:** Van Gelder

**Agent Email:** angievan.realestate@gmail.com

**Agent Phone Number:** 507-360-5201

---

## Building Details

**Basement:** Finished, Full, Poured

**Exterior material:** Other-See Comments

**Roof:** Shingle

**Parking:** Attached

---

## Amenities & Features

**Amenities:** 3 Season Porch, Computer Area, Eat-in Kitchen, Fireplace, Foyer, Garage Door Opener, Granite/Quartz, Hardwood Floors, Heated Floor, Loft, Main Floor Laundry, Patio, Vaulted/Tray Ceilings, Workshop

