

2415 S CYPRESS ST

https://cardinalcityrealty.com

Sioux City, IA,
51106

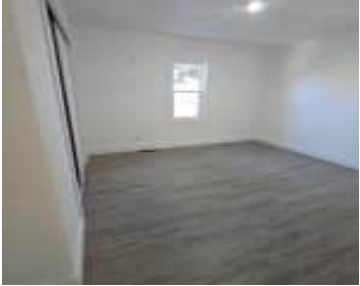

HEDGES MORNINGSIDE S 1/2 LOT 10 BLK 37 LOT 11 BLK 37

- 4 beds
- 2 baths
- Ranch
- Residential
- Pending
- 1728 sq ft

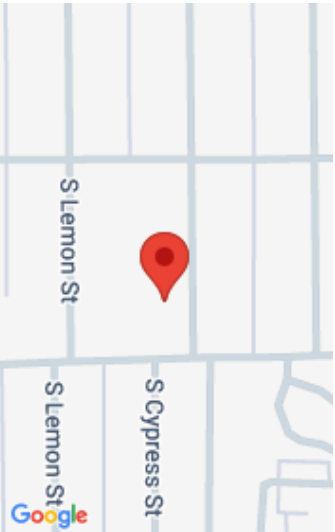

Basics

Category: Residential

Status: Pending

Bathrooms: 2 baths

Area: 1728 sq ft

Type: Ranch

Bedrooms: 4 beds

Floor level: 864

Year built: 1952

Agent

Agent First Name: Alexandra

Agent Email: akrotz@kw.com

Agent Last Name: Krotz

Agent Phone Number: 712-226-1900

Building Details

Basement: Finished

Roof: Shingle

Exterior material: Vinyl

Parking: Detached

Amenities & Features

Amenities: Deck, Eat-in Kitchen, Kitchen Island, New Bath, New Kitchen, Patio

