

2522 S LAKEPORT ST

<https://cardinalcityrealty.com>

Sioux City, IA,
51106



\$165,000



BELMONT LOT 485

- 2 beds
- 1 bath
- Bungalow
- Residential
- Active
- 832 sq ft

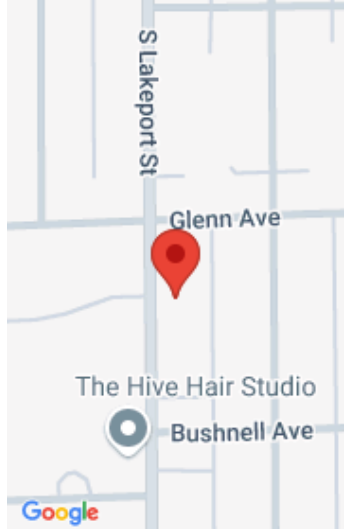

Basics

Category: Residential

Status: Active

Bathrooms: 1 bath

Area: 832 sq ft

Year built: 1940

Type: Bungalow

Bedrooms: 2 beds

Floor level: 832

Lot size: 6000 sq ft

Agent

Agent First Name: Barb

Agent Email: bmaxon@c21prolink.com

Agent Last Name: Maxon

Agent Phone Number: 712-253-3647

Building Details

Basement: Block, Full, Unfinished

Roof: Shingle

Exterior material: Vinyl

Parking: Detached

Amenities & Features

Amenities: Built-ins, Deck, Porch, Storage Shed

