

2700 S STEELE ST

<https://cardinalcityrealty.com>

Sioux City, IA,
51106

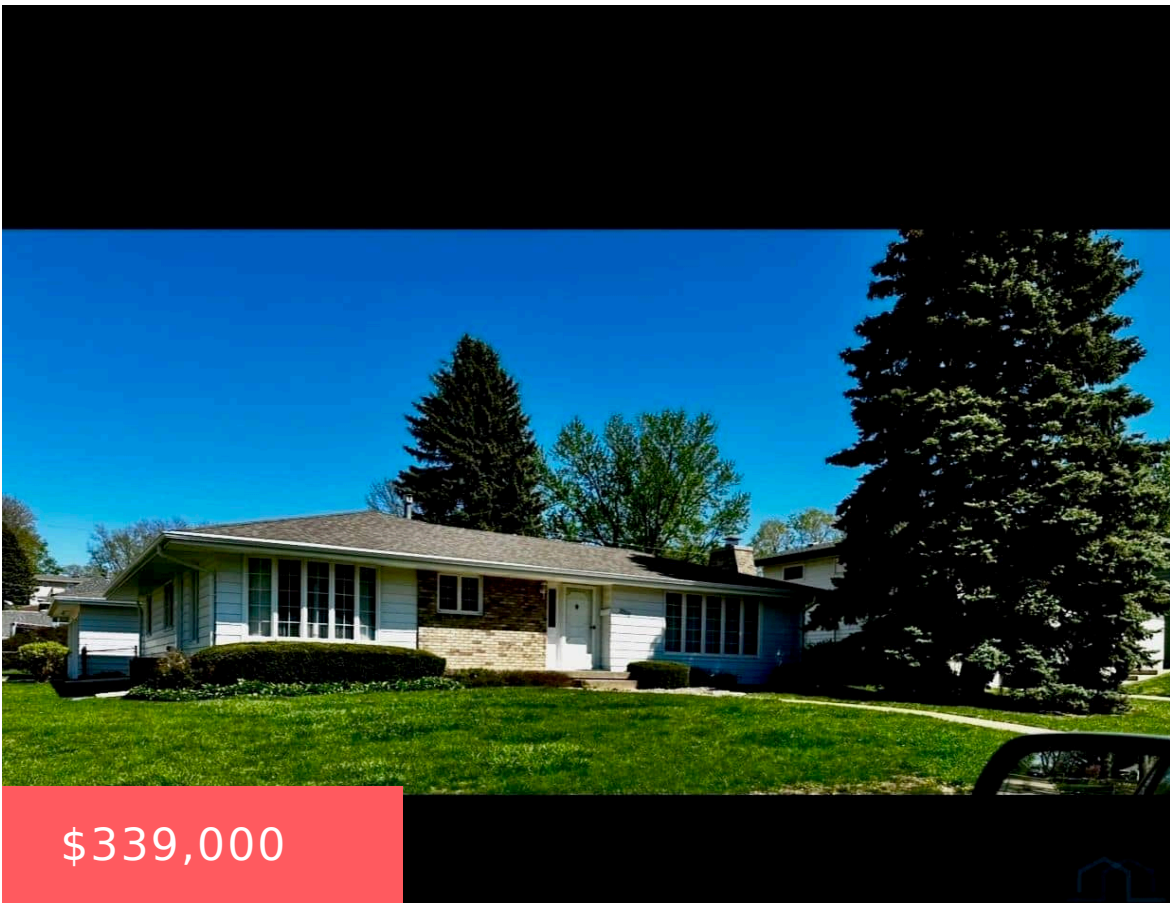

Oak Park EX S 15' Lot 23 Blk K 14 Lot 24 Blk 14

- 3 beds
- 2 baths
- Ranch
- Residential
- Active
- 2268 sq ft



Basics



Category: Residential

Status: Active

Bathrooms: 2 baths

Area: 2268 sq ft

Year built: 1965

Type: Ranch

Bedrooms: 3 beds

Floor level: 1568

Lot size: 11,050 sq ft

Agent

Agent First Name: Randy

Agent Email: auction@frontiernet.net

Agent Last Name: Stabe

Agent Phone Number: 712-546-9640

Building Details

Basement: Block, Full, Partially finished

Roof: Shingle

Exterior material: Wood Lap

Parking: Detached, Double

