

2900 JACKSON ST

<https://cardinalcityrealty.com>

Sioux City, IA,
51104

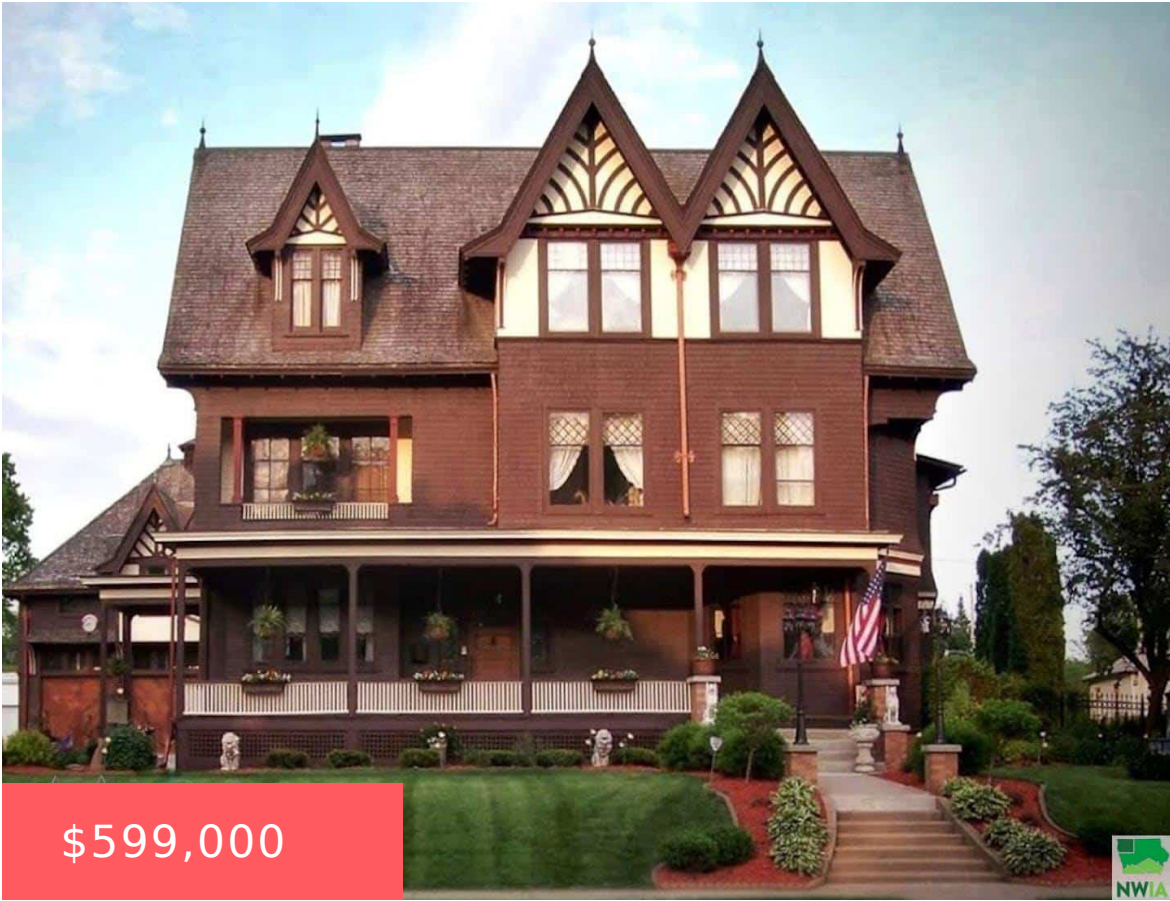

\$599,000



PEIRCES ADDITION LOTS 10 & 11 & S 31 FT LOT 12 BLK 22 and PEIRCES
ADDITION LOT 8-9 BLK 22

- Commercial
- Active

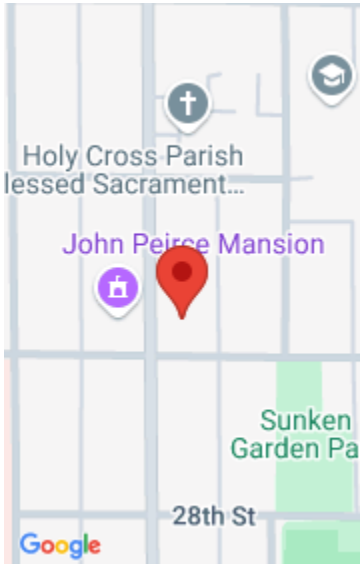

Basics

Category: Commercial

Lot size: 5000 sq ft

Status: Active

Year built: 1894

Agent

Agent First Name: Tammy

Agent Email: TammyDoyel@gmail.com

Agent Last Name: Doyel

Agent Phone Number: 712-251-3945

Building Details

Basement: Yes

Roof: Metal

Exterior material: Wood Lap

