

2900 JACKSON ST

<https://cardinalcityrealty.com>

Sioux City, IA,
51104

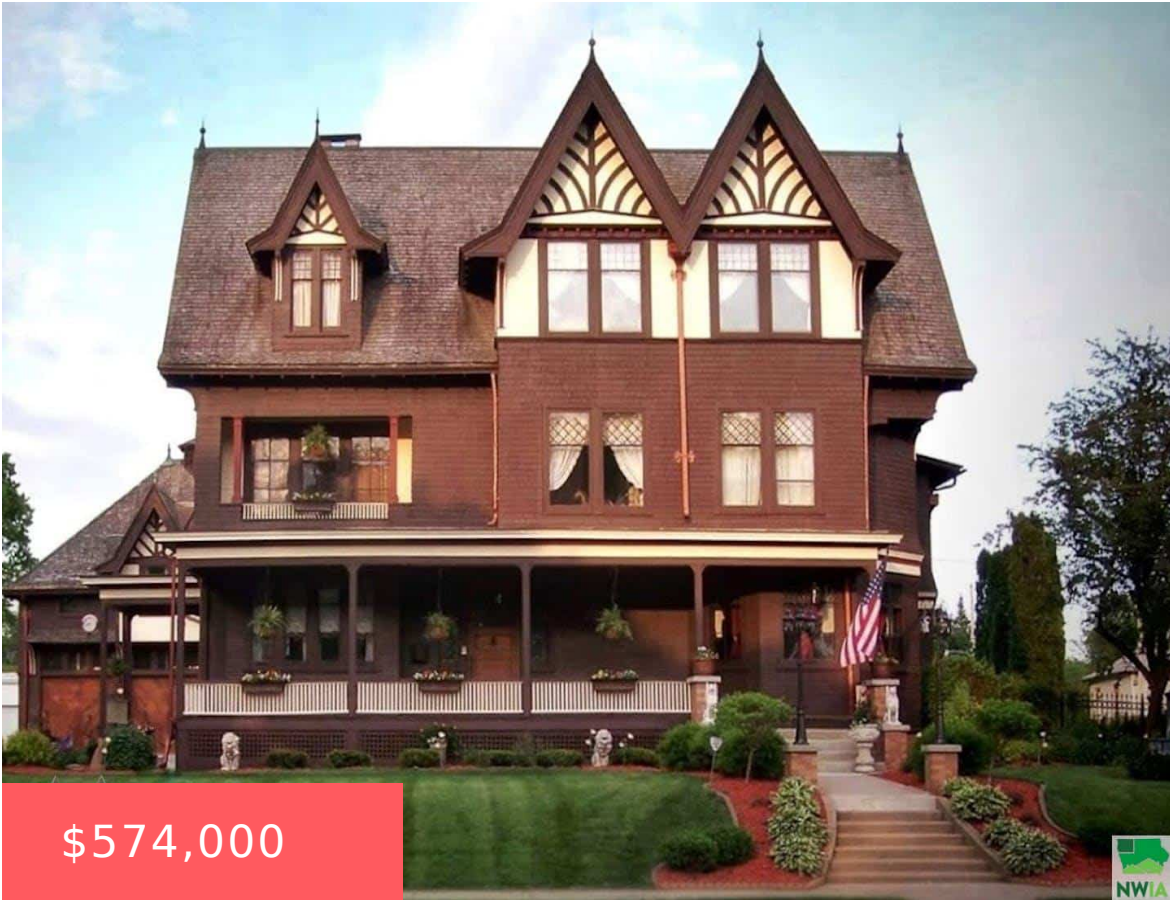

\$574,000



PEIRCES ADDITION LOTS 10 & 11 & S 31 FT LOT 12 BLK 22 and PEIRCES ADDITION LOT 8-9 BLK 22

- 7 beds
- 6.5 baths
- Multi-Level 3
- Residential
- Active
- 6300 sq ft

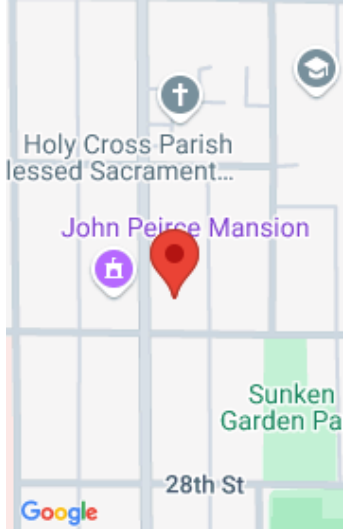

Basics

Category: Residential

Status: Active

Bathrooms: 6.5 baths

Area: 6300 sq ft

Type: Multi-Level 3

Bedrooms: 7 beds

Floor level: 5000

Year built: 1894

Agent

Agent First Name: Tammy

Agent Email: TammyDoyel@gmail.com

Agent Last Name: Doyel

Agent Phone Number: 712-251-3945

Building Details

Basement: Finished, Full

Roof: Metal

Exterior material: Wood Lap

Parking: Detached, Tandem

Amenities & Features

Amenities: Built-ins, Crown Molding, Deck, Fireplace, Foyer, French Doors, Garage Door Opener, Hardwood Floors, Lawn Sprinkler System, Main Floor Laundry, Master Bath, Master WI Closet, New Kitchen, Patio, Pool-In Ground, Porch, Security System, Smoke Detector, Storage Shed, Walk-out, Wet Bar

