

# 2911 GLEN ELLEN RD

<https://cardinalcityrealty.com>

Sioux City, IA,  
51106



\$510,000

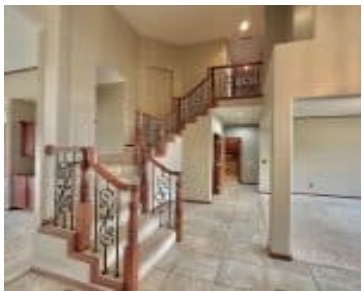

WHISPERING VIEW 1ST LOT 19 & PT LOT 20 C OMM SELY COR THEC NE LY 42.72 FT TO POB; THEC NELY 42.71 FT, NWLY 138.97 FT, SWLY 39.22 FT. AND SELY 136.91 FT

- 5 beds
- 4.5 baths
- 1 1/2 Story
- Residential
- Active
- 4796 sq ft



---

## Basics

**Category:** Residential

**Status:** Active

**Bathrooms:** 4.5 baths

**Area:** 4796 sq ft

**Type:** 1 1/2 Story

**Bedrooms:** 5 beds

**Floor level:** 3176

**Year built:** 2006

---

## Agent

**Agent First Name:** Alex

**Agent Email:** aleximming@kw.com

**Agent Last Name:** Imming

**Agent Phone Number:** 712-301-2556

---

## Building Details

**Basement:** Full, Walkout

**Roof:** Shingle

**Exterior material:** Combination

**Parking:** Attached

---

## Amenities & Features

**Amenities:** Brick Accent, Built-ins, Computer Area, Crown Molding, Deck, Eat-in Kitchen, Exterior Lighting, Fireplace, Foyer, French Doors, Garage Door Opener, Granite/Quartz, Kitchen Island, Lawn Sprinkler System, Main Floor Laundry, Master Bath, Master WI Closet, Patio, Porch, Smoke Detector, Walk-out, Wet Bar, Whirlpool

