

4016 FOREST VIEW AVE

<https://cardinalcityrealty.com>

Sioux City, IA,
51103



\$275,000

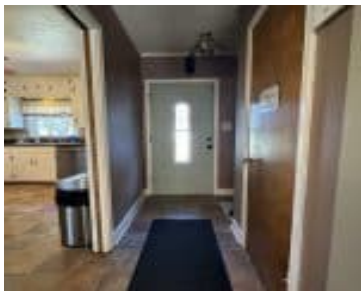

GOLF VIEW 2ND LOTS 8-10 BLK 4

- 4 beds
- 2 baths
- Ranch
- Residential
- Pending
- 2165 sq ft

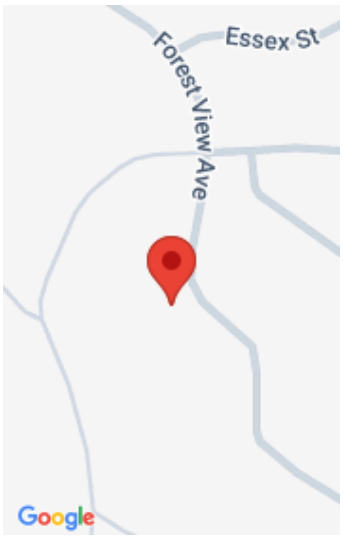

Basics

Category: Residential

Status: Pending

Bathrooms: 2 baths

Area: 2165 sq ft

Year built: 1947

Type: Ranch

Bedrooms: 4 beds

Floor level: 1176

Lot size: 25800 sq ft

Agent

Agent First Name: Toni

Agent Email: tonidelfs@kw.com

Agent Last Name: Delfs

Agent Phone Number: 712-301-9090

Building Details

Basement: Full, Partially finished

Roof: Shingle

Exterior material: Hardboard

Parking: Attached

Amenities & Features

Amenities: Deck, Foyer, Walk-out

