

# 410 VALLEY VIEW DR

<https://cardinalcityrealty.com>

Cherokee, IA,  
51012

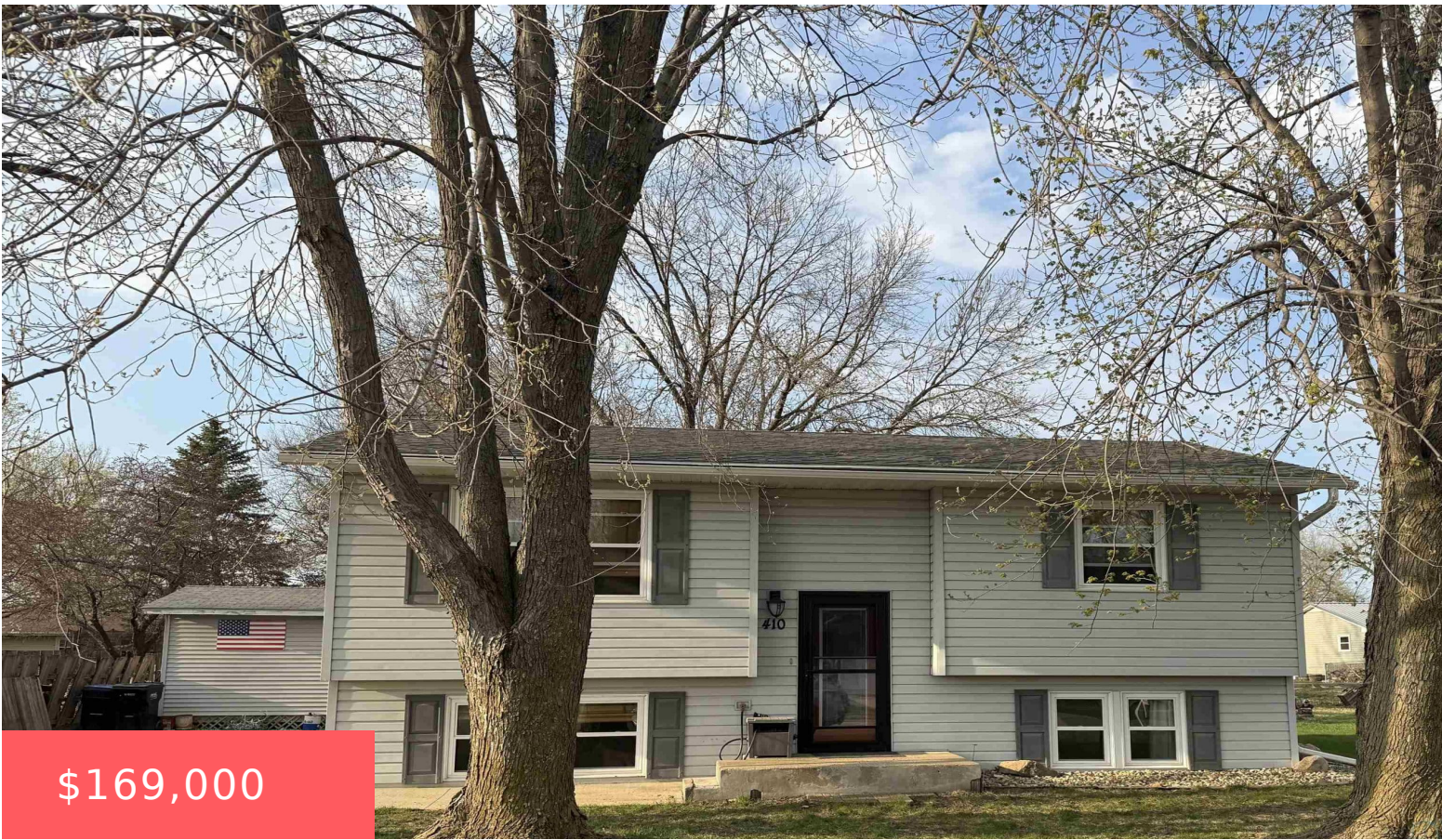

\$169,000

LT 3 VALLEY VIEW ADD 8494

- 3 beds
- 2 baths
- Split
- Residential
- Pending
- 1310 sq ft

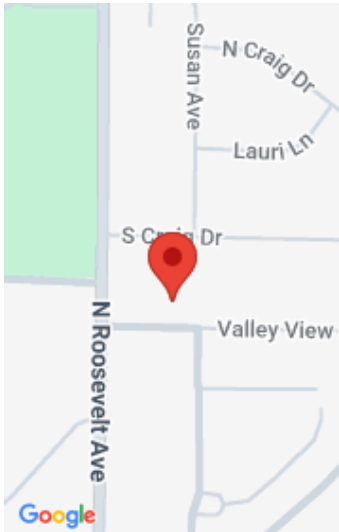

---

## Basics

**Category:** Residential

**Status:** Pending

**Bathrooms:** 2 baths

**Area:** 1310 sq ft

**Type:** Split

**Bedrooms:** 3 beds

**Floor level:** 810

**Year built:** 1982

---

## Agent

**Agent First Name:** Stephanie

**Agent Email:** stephzarr@gmail.com

**Agent Last Name:** Zarr

**Agent Phone Number:** 712-225-9100

---

## Building Details

**Basement:** Block, Full, Partially finished

**Roof:** Shingle

**Exterior material:** Vinyl

**Parking:** None

---

## Amenities & Features

**Amenities:** Deck, Eat-in Kitchen, Kitchen Island, Luxury Vinyl / LVT, New Bath, New Kitchen, Storage Shed

