

413 W CLIFTON AVE

https://cardinalcityrealty.com

Sioux City, IA,
51104

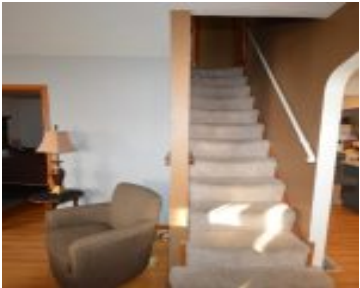

PIXLEY PARK LOT 14 & W 1/2 LOT 1 5 BLK 22

- 3 beds
- 3 baths
- 1 1/2 Story
- Residential
- Active
- 1978 sq ft

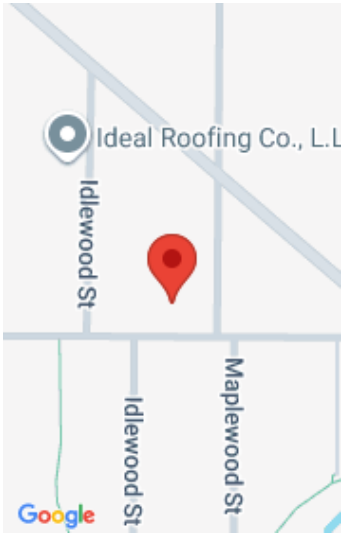

Basics

Category: Residential

Status: Active

Bathrooms: 3 baths

Area: 1978 sq ft

Year built: 1948

Type: 1 1/2 Story

Bedrooms: 3 beds

Floor level: 1428

Lot size: 10230 sq ft

Agent

Agent First Name: Joseph

Agent Email: Joe@Krage.com

Agent Last Name: Krage

Agent Phone Number: 712-251-4030

Building Details

Basement: Partially finished

Roof: Shingle

Exterior material: Hardboard

Parking: Attached

Amenities & Features

Amenities: 3 Season Porch, Fireplace, Foyer, Garage Door Opener, Hardwood Floors, Workshop

