

416 W CHERRY ST

<https://cardinalcityrealty.com>

Cherokee, IA,
51012

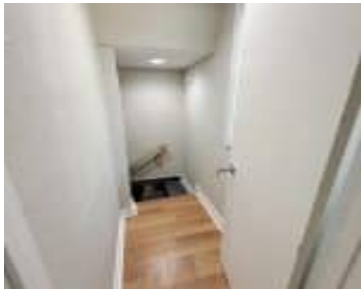

LOT 4 BLK 34 TOWN LOT CO'S 2ND ADD 6604

- 3 beds
- 2 baths
- 1 1/2 Story
- Residential
- Active
- 1532 sq ft



Basics



Category: Residential

Status: Active

Bathrooms: 2 baths

Area: 1532 sq ft

Year built: 1878

Type: 1 1/2 Story

Bedrooms: 3 beds

Floor level: 1532

Lot size: 8400 sq ft

Agent

Agent First Name: Stephanie

Agent Email: stephzarr@gmail.com

Agent Last Name: Zarr

Agent Phone Number: 712-225-9100

Building Details

Basement: None

Roof: Shingle

Exterior material: Wood Lap

Parking: Attached

Amenities & Features

Amenities: Built-ins, Main Floor Laundry, New Bath, New Kitchen, Oversized Garage, Patio, Porch, Smoke Detector

