

# 4266 FIELDCREST DR

<https://cardinalcityrealty.com>

Sioux City, IA,  
51103



\$418,000

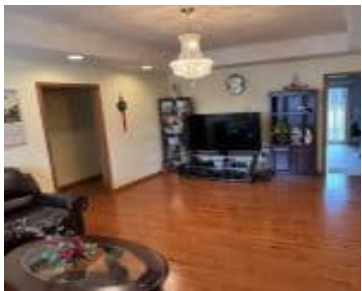

WOODBURY HEIGHTS 4TH LOT 259

- 5 beds
- 3 baths
- Ranch
- Residential
- Active
- 2723 sq ft

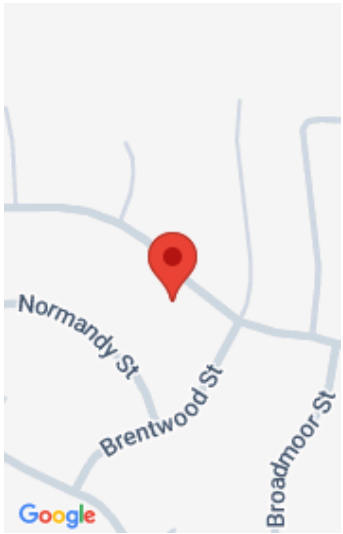

---

## Basics

**Category:** Residential

**Status:** Active

**Bathrooms:** 3 baths

**Area:** 2723 sq ft

**Year built:** 2018

**Type:** Ranch

**Bedrooms:** 5 beds

**Floor level:** 1664

**Lot size:** 7440 sq ft

---

## Agent

**Agent First Name:** Peggy

**Agent Email:** la.peggy@gmail.com

**Agent Last Name:** La

**Agent Phone Number:** 712-204-6263

---

## Building Details

**Basement:** Full, Partially finished

**Roof:** Shingle

**Exterior material:** Vinyl

**Parking:** Attached, Double

---

## Amenities & Features

**Amenities:** Eat-in Kitchen, Garage Door Opener, Granite/Quartz, Hardwood Floors, Main Floor Laundry, Master Bath, Oversized Garage, Storage Shed, Wet Bar

