

# 507 38TH ST

<https://cardinalcityrealty.com>

Sioux City, IA,  
51104

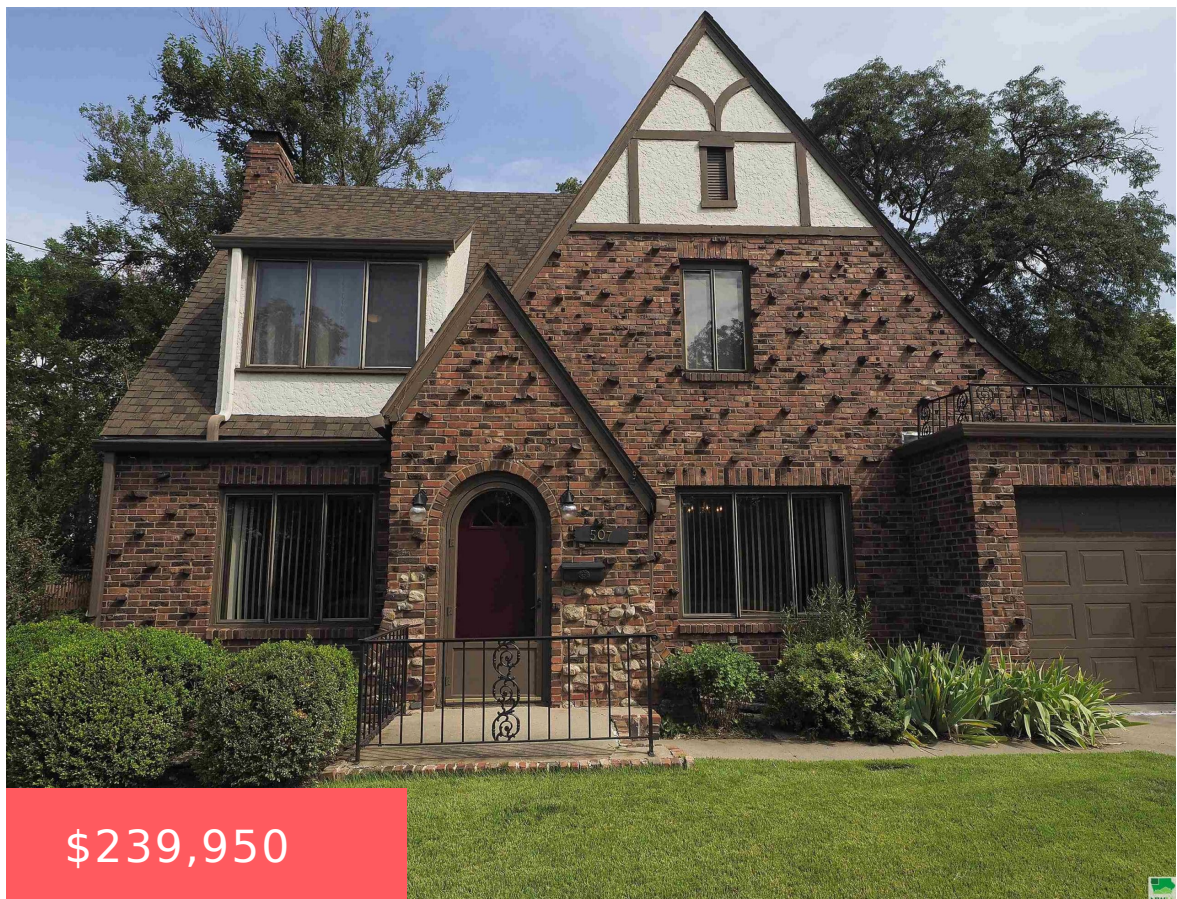

Peirces addition replat BK 151 E 29.3 FT LOT 15& W46FT LOT 16 BLK 151

- 4 beds
- 3 baths
- 1 1/2 Story
- Residential
- Pending
- 2182 sq ft

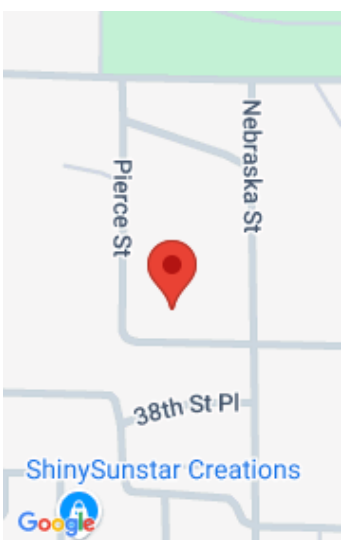

---

## Basics

**Category:** Residential

**Status:** Pending

**Bathrooms:** 3 baths

**Area:** 2182 sq ft

**Year built:** 1936

**Type:** 1 1/2 Story

**Bedrooms:** 4 beds

**Floor level:** 1932

**Lot size:** 9,375 sq ft

---

## Agent

**Agent First Name:** Barb

**Agent Last Name:** Kimmel

**Agent Email:** barbkimmel@MyUnitedAgent.com

**Agent Phone Number:** 712-251-4053

---

## Building Details

**Basement:** Partially finished

**Exterior material:** Combination

**Roof:** Shingle

**Parking:** Attached

---

## Amenities & Features

**Amenities:** Brick Accent, Built-ins, Crown Molding, Eat-in Kitchen, Fireplace, Foyer, Garage Door Opener, Hardwood Floors, Master Bath, Patio, Whirlpool

