

805 PAIGE PL

<https://cardinalcityrealty.com>

Moville, IA, 51039

*Conceptual Drawings ONLY - See Disclaimer.

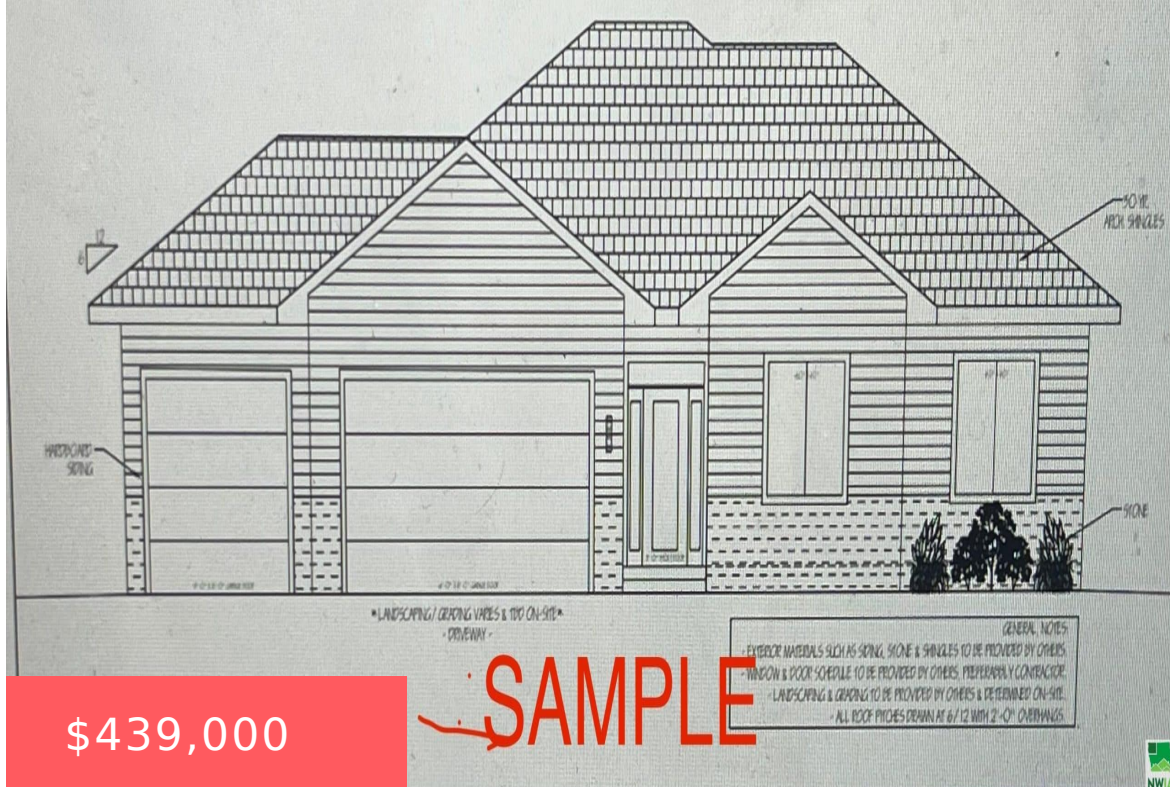

\$439,000

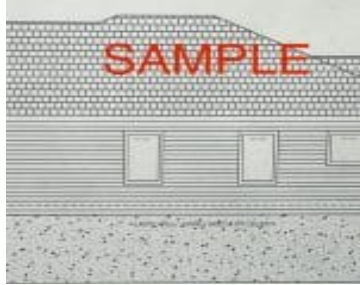

MOVILLE CITY OF THE RIDGE 2ND ADDN LOT 53

- 3 beds
- 2 baths
- Ranch
- Residential
- Active
- 1668 sq ft



Basics

Category: Residential

Status: Active

Bathrooms: 2 baths

Area: 1668 sq ft

Year built: 2025

Type: Ranch

Bedrooms: 3 beds

Floor level: 1668

Lot size: 10733 sq ft

Agent

Agent First Name: Alex

Agent Email: aleximming@kw.com

Agent Last Name: Imming

Agent Phone Number: 712-301-2556

Building Details

Basement: Full, Unfinished

Roof: Shingle

Exterior material: Hardboard

Parking: Attached, Triple

Amenities & Features

Amenities: Eat-in Kitchen, Exterior Lighting, Foyer, Garage Door Opener, Granite/Quartz, Kitchen Island, Lawn Sprinkler System, Luxury Vinyl / LVT, Main Floor Laundry, Master Bath, Master WI Closet, New Bath, New Kitchen, Patio, Porch, Smoke Detector

