

905 S CATTAIL CT

<https://cardinalcityrealty.com>

No. Sioux City, SD,
57049



\$599,000

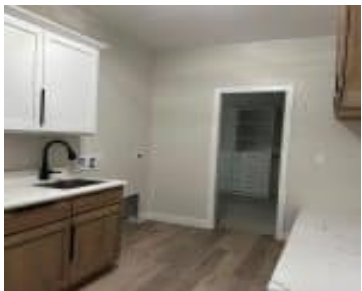

LOT 3 LAKESHORE ESTATES 5TH ADD NORTH SIOUX CITY

- 3 beds
- 2 baths
- Ranch
- Residential
- Active
- 3368 sq ft

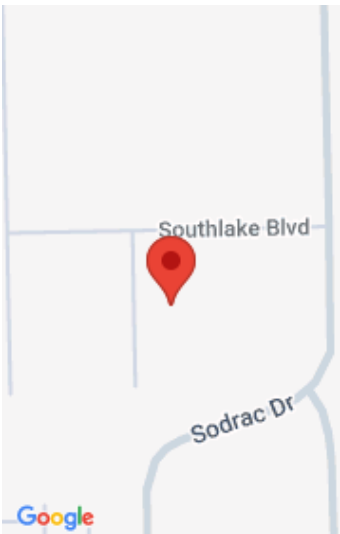

Basics

Category: Residential

Status: Active

Bathrooms: 2 baths

Area: 3368 sq ft

Type: Ranch

Bedrooms: 3 beds

Floor level: 1968

Year built: 2023

Agent

Agent First Name: Tammy

Agent Email: TammyDoyel@gmail.com

Agent Last Name: Doyel

Agent Phone Number: 712-251-3945

Building Details

Basement: Finished, Full, Poured

Roof: Shingle

Exterior material: Other-See Comments

Parking: Attached, Triple

Amenities & Features

Amenities: Eat-in Kitchen, Fireplace, Foyer, Garage Door Opener, Lawn Sprinkler System, Main Floor Laundry, Master Bath, Master WI Closet, New Bath, New Kitchen, Oversized Garage, Patio, Smoke Detector, Wet Bar

